

FRONT ELEVATION

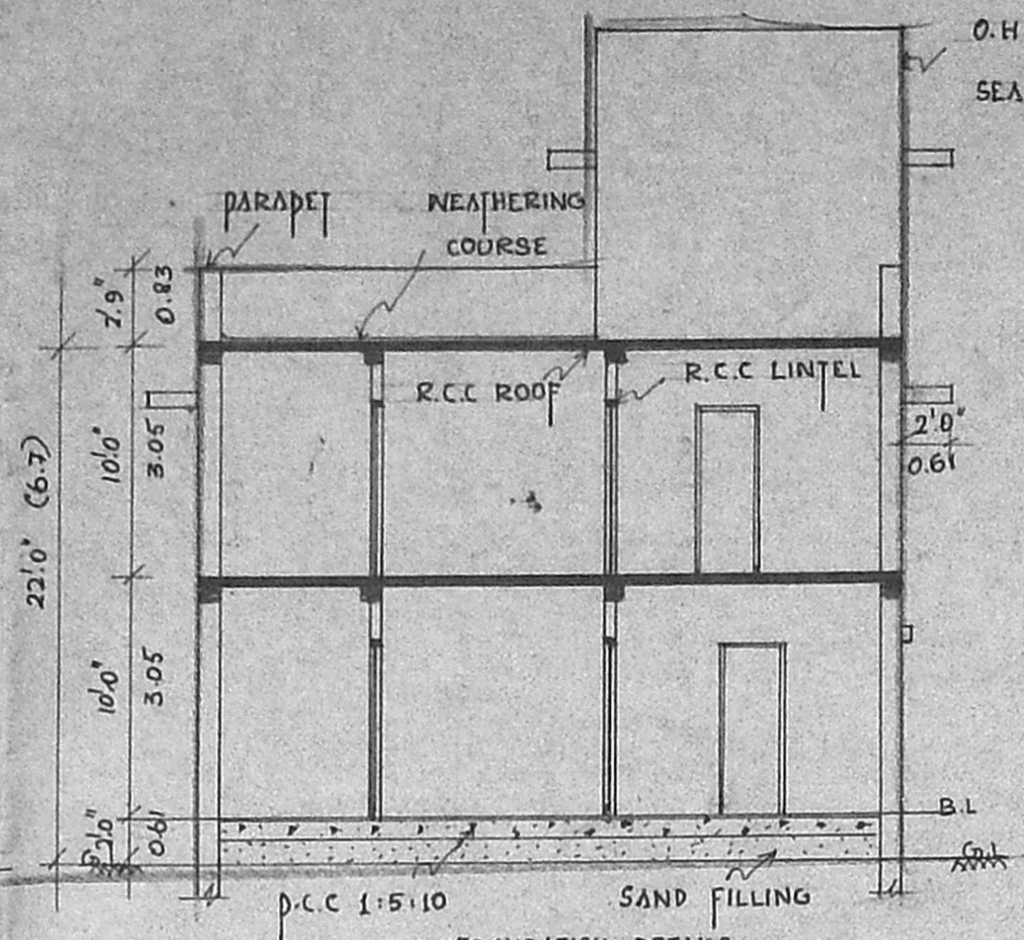

SECTION ON AA

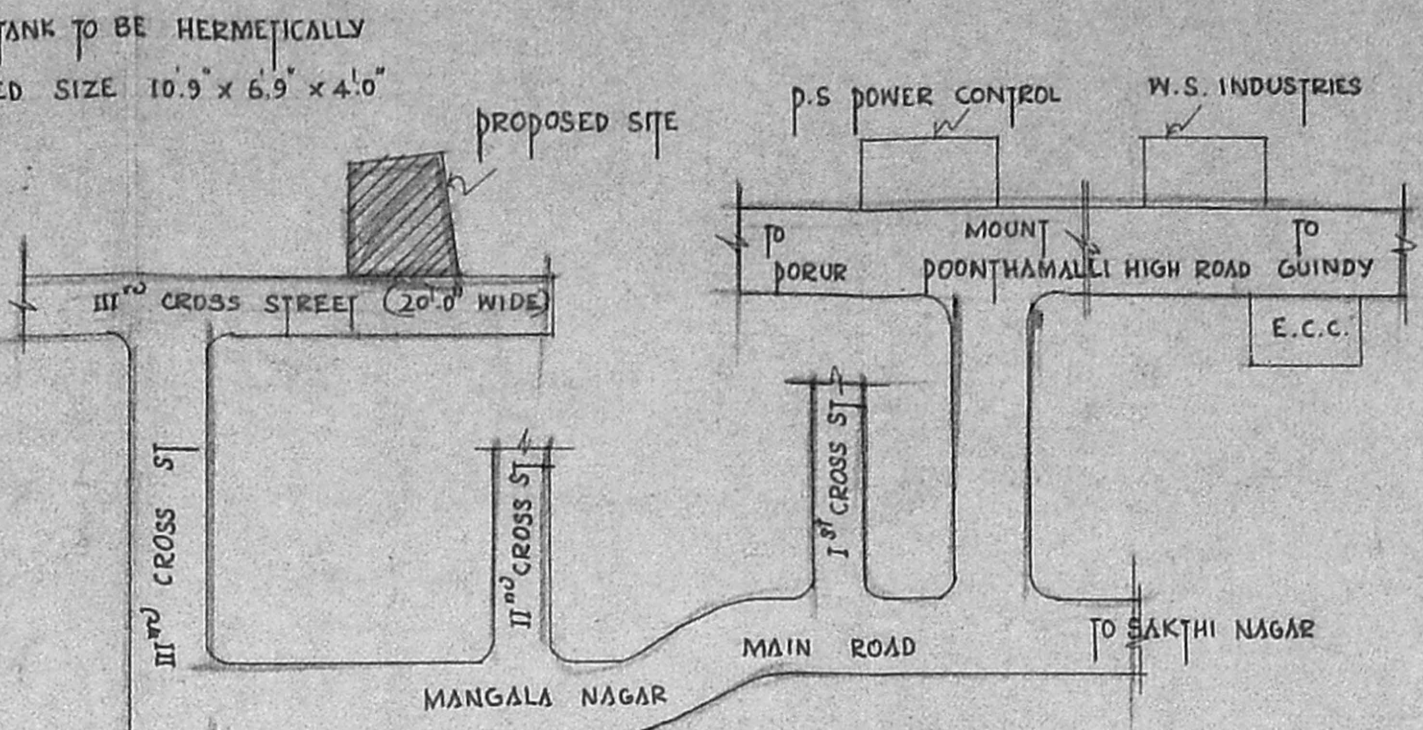

APPROVED
SUBJECT TO THE CONDITIONS IN THIS OFFICE LETTER.
FOR MEMBER 325-17-97
MADRAS METRO DEVELOPMENT AUTHORITY
MADRAS-600008

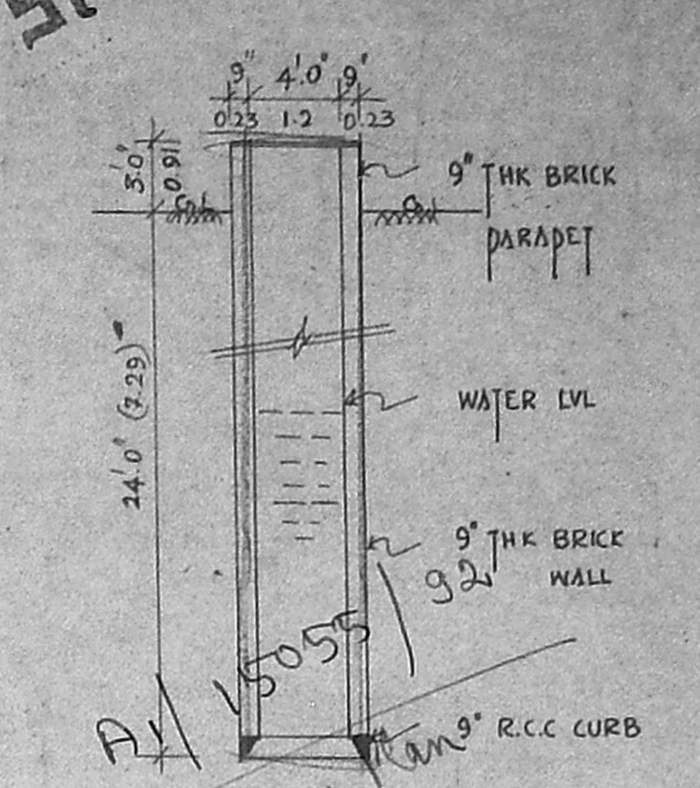

4.0 DIA WELL DETAILS (TO BE HERMETICALLY SEALED)

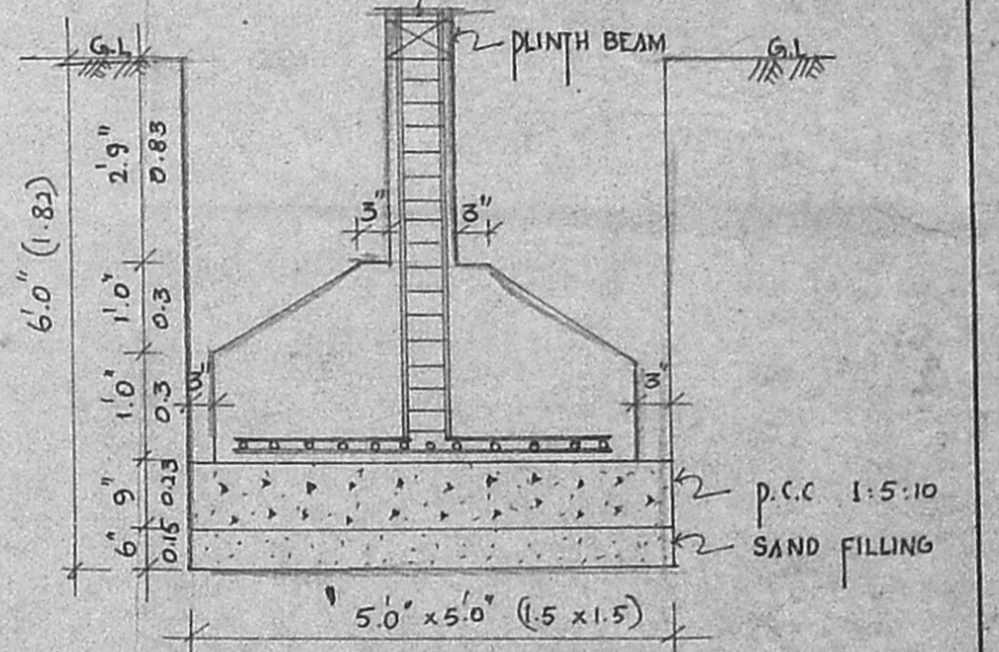

FOUNDATION DETAILS

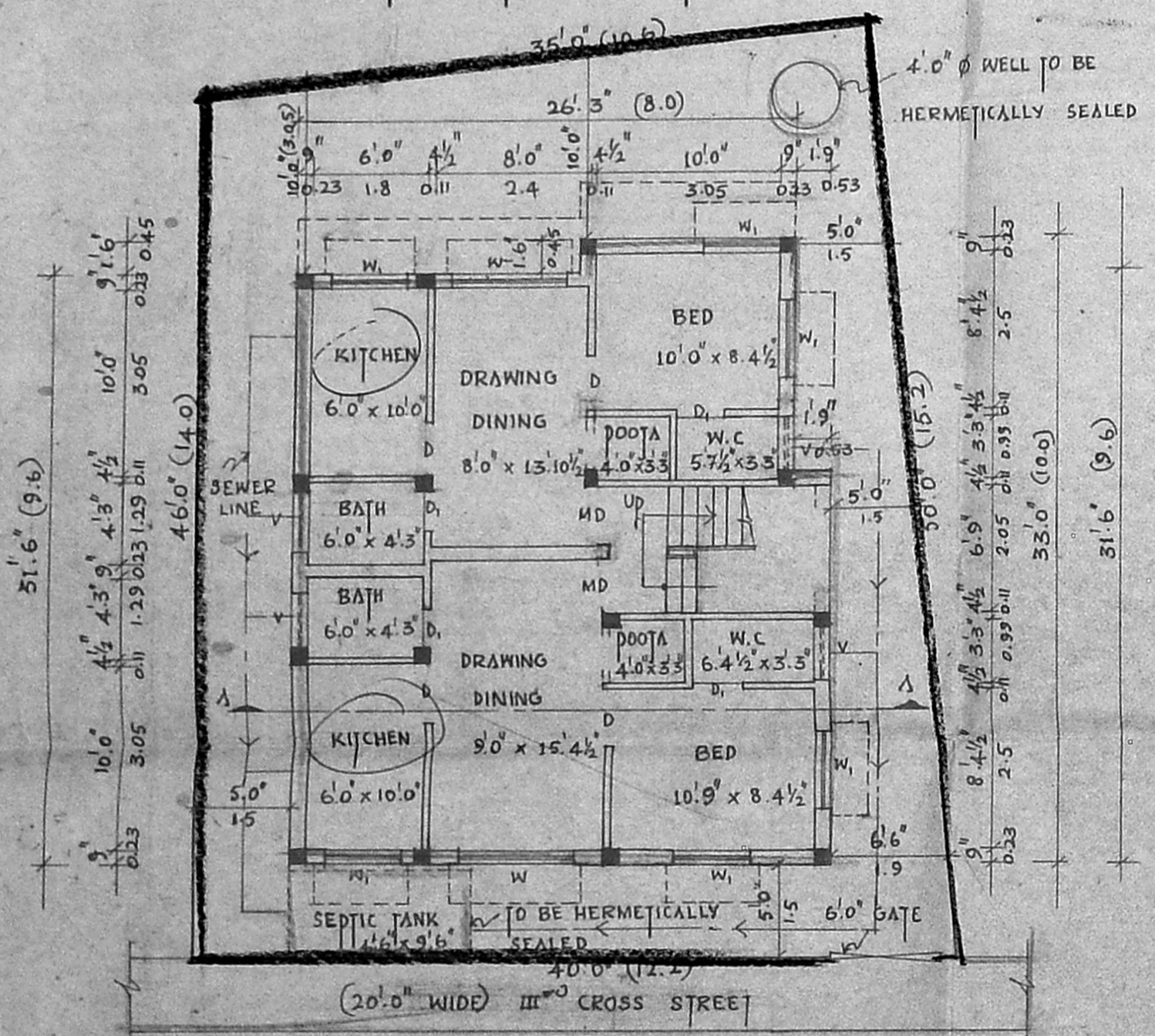

SITE CUM GROUND FLOOR PLAN

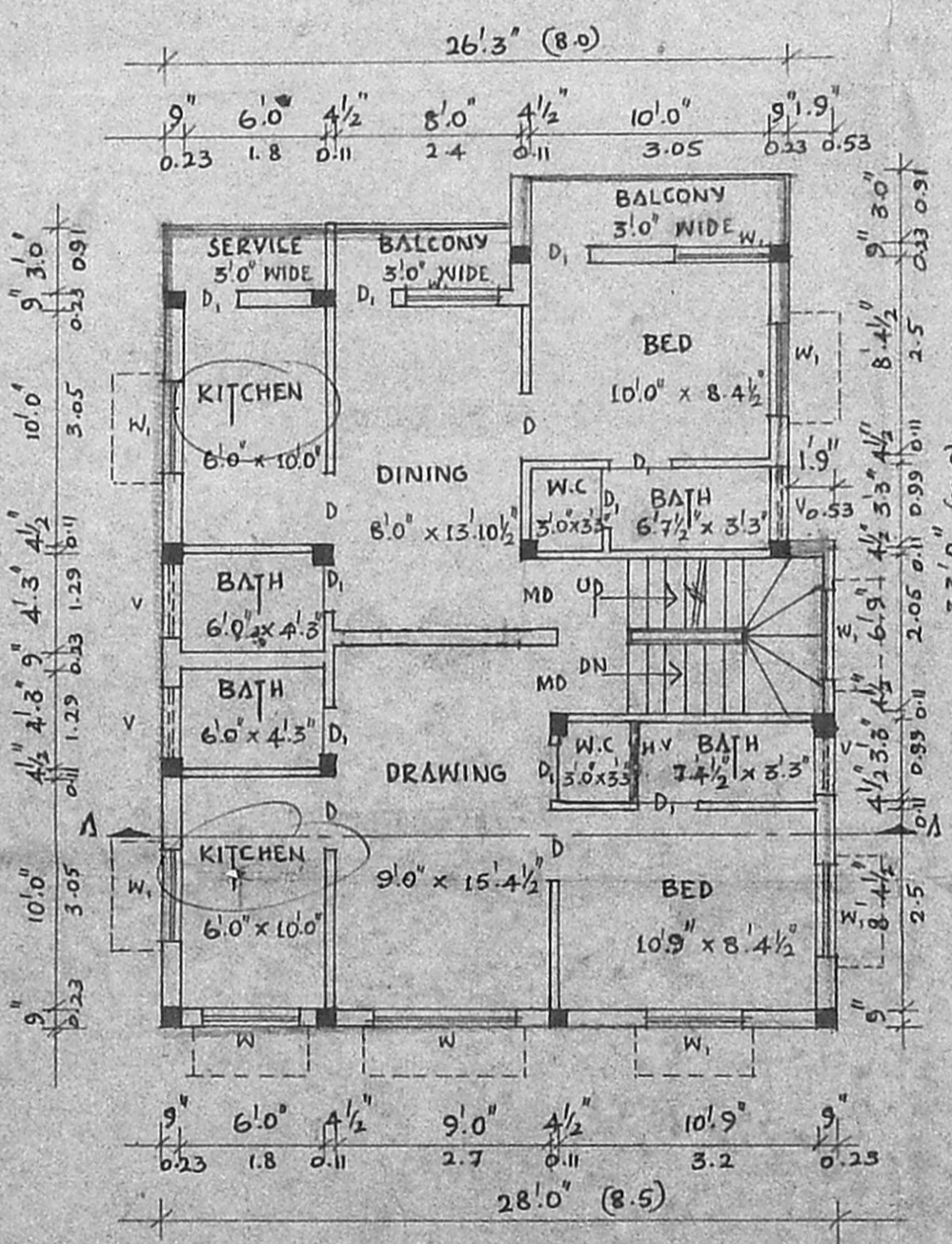

FIRST FLOOR PLAN

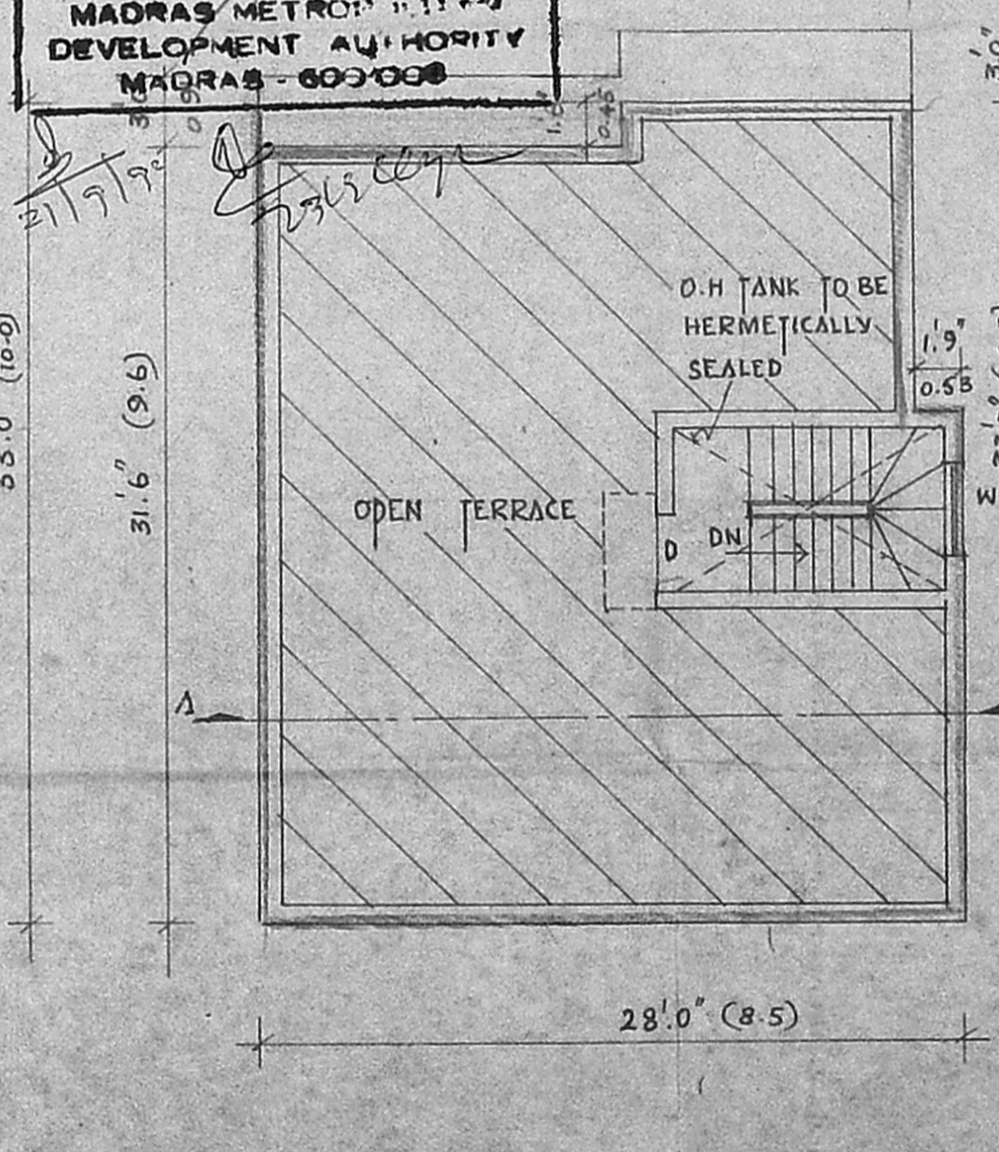

TERRACE FLOOR PLAN

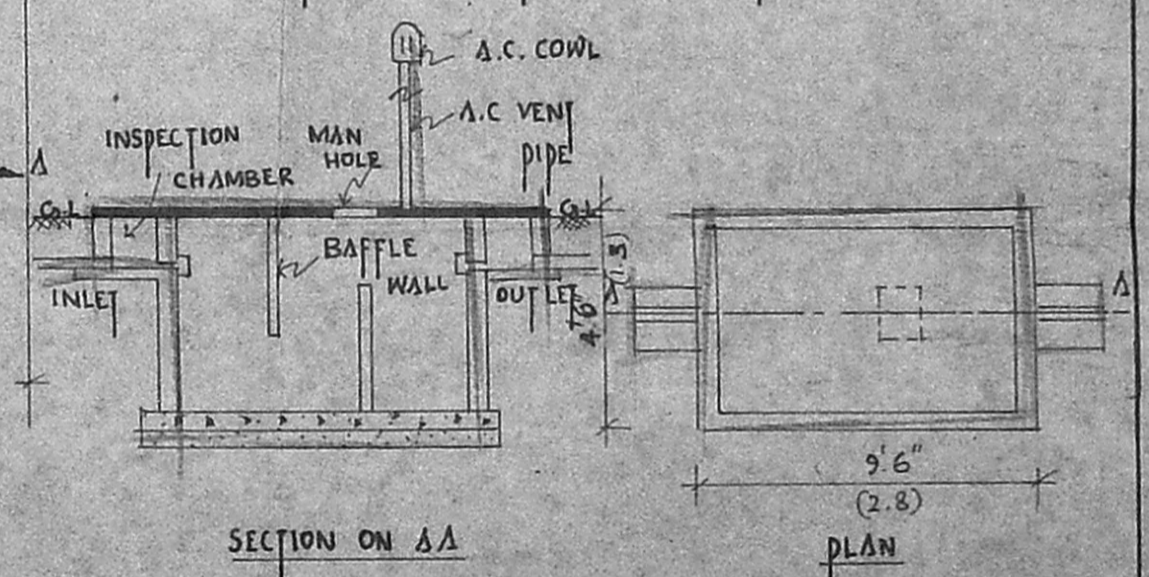

SEPTIC TANK DETAILS (TO BE HERMETICALLY SEALED)

PROPOSED BUILDING AT
PLOT NO: 8A IIIRD CROSS ST
MANGALA NAGAR NO. 98 DORUR
VILLAGE OF S.NO. 224/2

SPECIFICATIONS
FOUNDATIONS: R.C.C. COLUMN FOUNDATION 1-1/2'3'
SUPER STRUCTURE: 9" THK BRICK WORK & COLUMNS
ROOFING: 4 1/2" THK R.C.C. SLAB IN 1:2:4 MIX
PLASTERING: IN CEMENT MORTAR 1:4
FLOORING: MOSAIC FLOORING WITH C.M 1:5
WOOD WORK: DOORS-1ST CLASS TEAK WOOD
WINDOWS & VENTILATORS ARE
MADE BY ALUMINIUM

SCHEDULE OF JOINERY

MD	T.W. FRAMED MAIN DOOR	3'3" x 7'0"
D	" DOOR	5'0" x 7'0"
D ₁	" DOOR	2'6" x 7'0"
W	GLAZED WINDOW	6'0" x 4'6"
W ₁	" WINDOW	4'0" x 4'6"
V	" VENTILATOR	3'0" x 2'0"
V ₁	" VENTILATOR	3'3" x 2'0"

AREA STATEMENT

GROUND FLOOR AREA	880.23	81.80
FIRST FLOOR AREA	956.98	89.12
TOTAL BUILD UP AREA	1839.21	170.93
PLOT AREA	1800.00	167.22
PLOT COVERAGE	880.23 / 1800.00 x 100 = 49%	
F.S.I. ALLOWED	1839.21 / 1800.00 = 1.02 < 1.5	
F.S.I. PROVIDED	1839.21	170.93

LEGEND

- PROPOSED
- SITE
- ROAD
- SEWER

SCALE: 1" = 8'0"
DATE: 26.3.92

ARCHITECTS
MATHMOOD A.T.T. B.A.RGH. A.M.A.
MEMBER COUNCIL OF ARCHITECTS
G. A. 80/5747.
LICENSED SURVEYOR

K.R. ASSOCIATES
ARCHITECTS & ENGINEERS
NO: 12, IST ST IIND AVENUE
ASHOK NAGAR
PHONE: 4824081

FOR: MR. BABU.

OWNER SIGNATURE: